

NOTES

THIS DRAWING MAY BE SCALED FOR THE PURPOSES OF PLANNING APPLICATIONS, LAND REGISTRY AND FOR LEGAL PLANS WHERE THE DRAWING IS USED AS A REFERENCE TO THE ORIGINAL DRAWING. IT IS AN ORIGINAL OR AN ACCURATE COPY. IT MAY NOT BE SCALED FOR CONSTRUCTION PURPOSES.

ALWAYS REFER TO WRITTEN OR CALCULATED DIMENSIONS. IF IN DOUBT, REQUEST FURTHER INFORMATION.

ALL DIMENSIONS AND LEVELS TO BE CHECKED ON SITE. ANY DISCREPANCIES SHOULD BE REPORTED TO THE ARCHITECT IMMEDIATELY TO THIS OFFICE FOR CLARIFICATION BEFORE PROCEEDING.

THIS DRAWING TO BE READ IN CONJUNCTION WITH ALL RELEVANT ARCHITECTS AND ENGINEERS' DRAWINGS AND SPECIFICATIONS AND ALL WORKS ARE TO BE CARRIED OUT IN ACCORDANCE WITH THE BEST BRITISH STANDARDS / CODES OF PRACTICE.



Material Notes:

- Walls**
1. Facing brickwork, colour/bonding TBC.
 2. Insulated render system, colour: white.
 3. Hardwood timber cladding, species/type TBC.

- Roof**
1. Flat roof bitumen system by Bauder or similar.
 2. Sedum matt roof blanket system by Bauder or similar (over single storey volume only).

Joinery

1. Powder coated aluminium ad timber composite windows and doors, colour: dark grey.

Others

1. Metal frame support system for PV array.
2. Powder coated aluminium brise-soleil framework with horizontal aluminium fins and vertical timber fins.

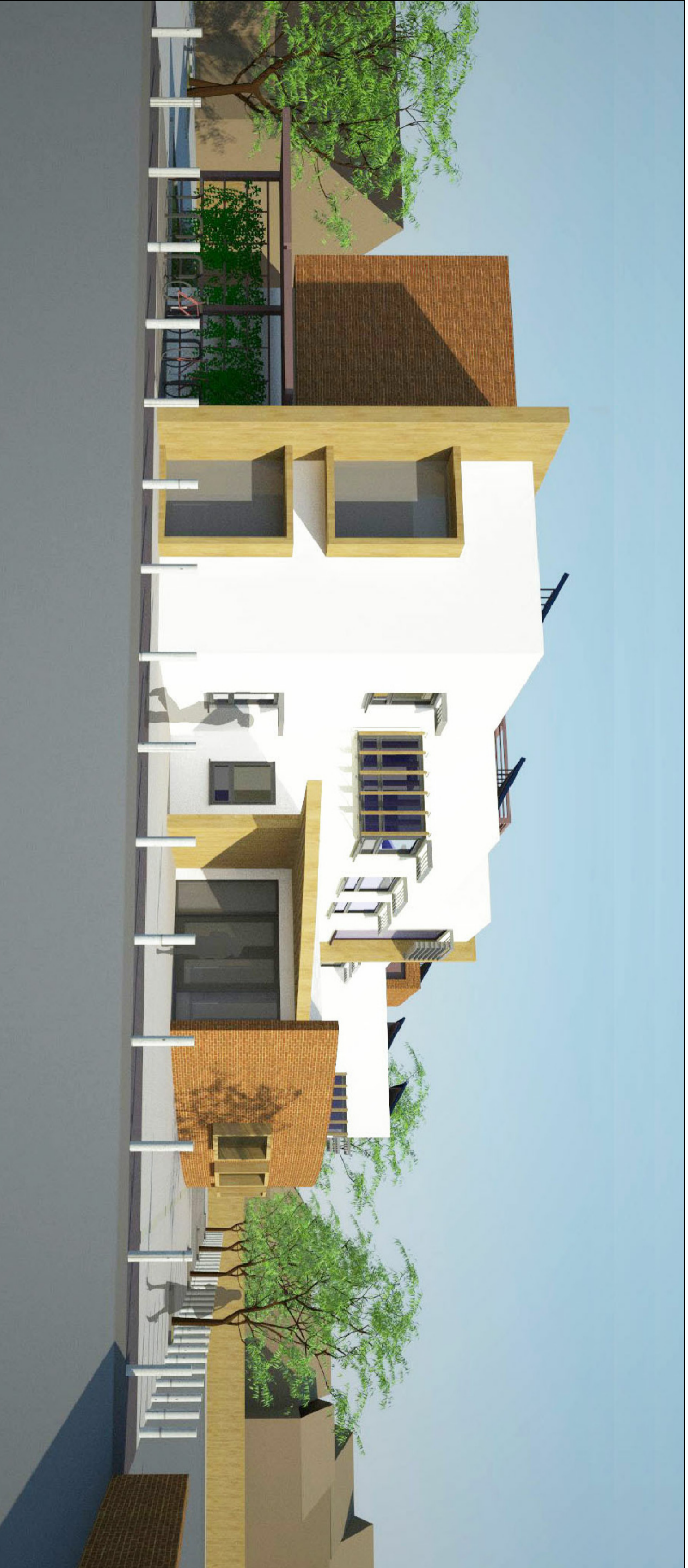

ISSUED FOR PLANNING. 09.03.2011

REV. AMENDMENT DATE

sr architects limited

6 Riverside Court, Bath BA2 3DZ
Tel: 01225 344033 Fax: 0800 706 1842
Web: www.srarchitects.co.uk



CLIENT

PROJECT
New Cranleigh Medical Practice
Cranleigh, Surrey, GU6 8AE

DRAWING TITLE
Proposed East & West Elevations
and 3D view

SCALE @ A2	DRAWN BY:
1:200	KD/JLK
DATE	CHECKED BY:
February 2011	SR
JOB NUMBER	REVISION LETTER
10,088	AL(0)111